ST. MICHAEL'S BARRINGTON

THE TWENTY-FOURTH SUNDAY AFTER PENTECOST

November 8, 2026
The Holy Eucharist
10:00 a.m.

Welcome to St. Michael's Barrington. We are so glad you are here. Whether you are visiting with us for the first time today, or St. Michael's is your church home, we welcome you and are glad you are joining us. Wherever you are in your spiritual journey, we invite you to continue to explore a deeper relationship with God and a stronger spiritual life. New here? Please complete a welcome card located in the pews and place it in the offering plate, or visit www.stmichaelsbarrington.org/who-we-are and complete a newcomer form at the Membership tab. Be sure to silence all mobile phones and other electronic devices.

THE ENTRANCE RITE

The service follows the order for Holy Eucharist: Rite Two, which begins on page 355 in The Book of Common Prayer.

PRELUDE | Jerry Egger, organ

The bells will ring three times, inviting the congregation to stand.

OPENING HYMN | 61 Sleepers wake! A voice astounds us *Wachet Auf*

OPENING ACCLAMATION

Celebrant: Blessed be God: Father, Son, and Holy Spirit.
People: And blessed be his kingdom, now and for ever. Amen.

The Celebrant says

COLLECT FOR PURITY BCP, p. 355

Almighty God, to you all hearts are open, all desires known, and from you no secrets are hid: Cleanse the thoughts of our hearts by the inspiration of your Holy Spirit, that we may perfectly love you, and worthily magnify your holy Name; through Christ our Lord. Amen.

All join in singing

Glory to God, S280 *Powell*

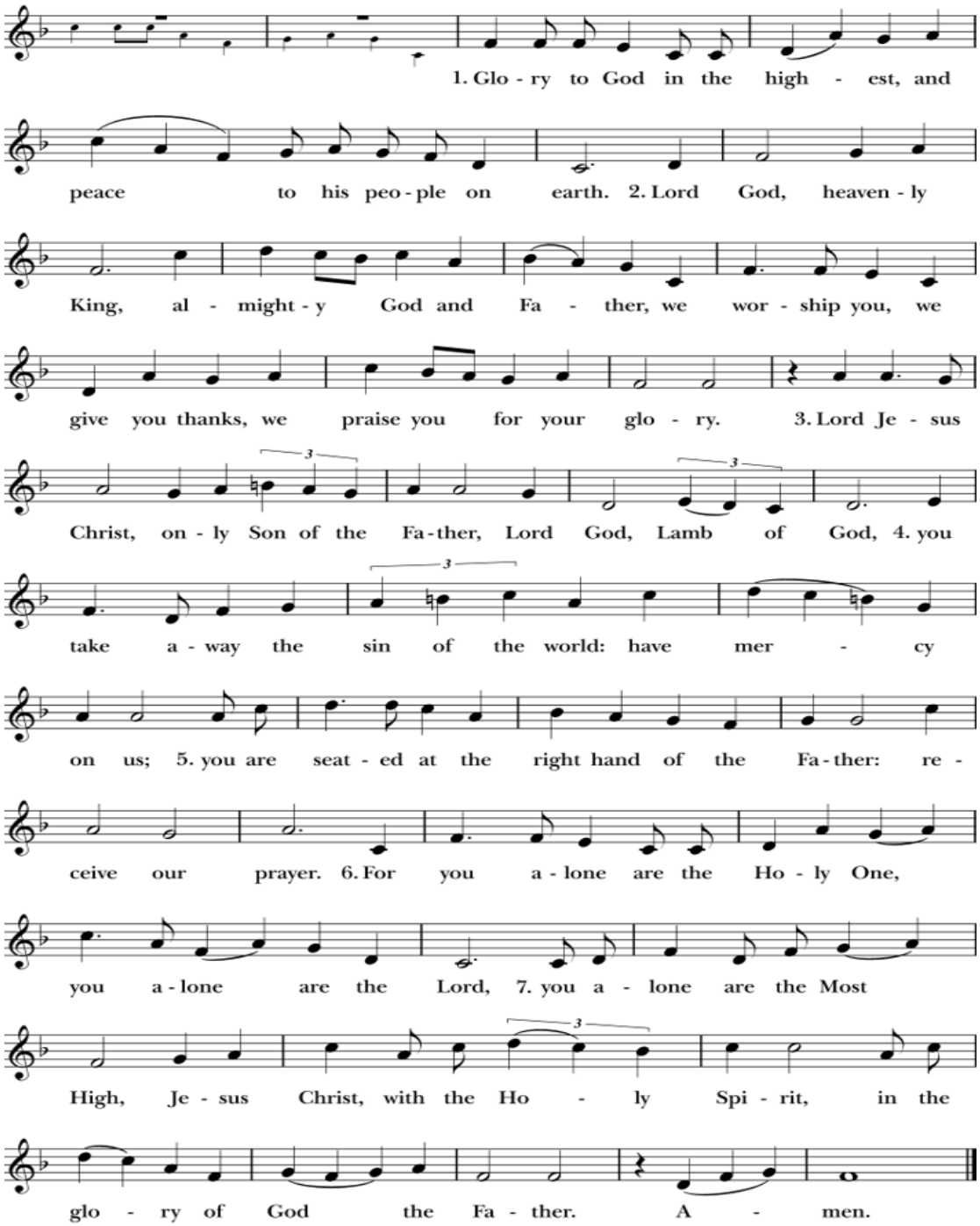

Music: Robert Powell (b. 1932), rev. Setting: Copyright © Church Publishing Inc.

THE SALUTATION AND COLLECT OF THE DAY BCP, p. 236

Celebrant: The Lord be with you.
People: And also with you.
Celebrant: Let us pray.

O God, whose blessed Son came into the world that he might destroy the works of the devil and make us children of God and heirs of eternal life: Grant that, having this hope, we may purify ourselves as he is pure; that, when he comes again with power and great glory, we may be made like him in his eternal and glorious kingdom; where he lives and reigns with you and the Holy Spirit, one God, for ever and ever. Amen.

THE LITURGY OF THE WORD

All sit for

THE LESSON | 1 Thessalonians 4:13-18

We do not want you to be uninformed, brothers and sisters, about those who have died, so that you may not grieve as others do who have no hope. For since we believe that Jesus died and rose again, even so, through Jesus, God will bring with him those who have died. For this we declare to you by the word of the Lord, that we who are alive, who are left until the coming of the Lord, will by no means precede those who have died. For the Lord himself, with a cry of command, with the archangel's call and with the sound of God's trumpet, will descend from heaven, and the dead in Christ will rise first. Then we who are alive, who are left, will be caught up in the clouds together with them to meet the Lord in the air; and so we will be with the Lord forever. Therefore encourage one another with these words.

Lector: The Word of the Lord.
People: Thanks be to God.

The choristers sing

PSALM 78: 1 - 7
Attendite, populo

1Hear my teaching, O my people; *
incline your ears to the words of my mouth.
2 I will open my mouth in a parable; *
I will declare the mysteries of ancient times.
3 That which we have heard and known,
and what our forefathers have told us, *
we will not hide from their children.
4 We will recount to generations to come the praiseworthy deeds and the power of the LORD, *
and the wonderful works he has done.
5 He gave his decrees to Jacob and established a law for Israel, *
which he commanded them to teach their children;
6 That the generations to come might know, and the children yet unborn; *
that they in their turn might tell it to their children;
7So that they might put their trust in God, *
and not forget the deeds of God, but keep his commandments.

Glory be to the Father and to the Son
And to the Holy Spirit
As it was in the beginning, is now and ever shall be,
World without end; Amen.

All stand and join in singing the hymn.

HYMN AT THE GOSPEL PROCESSION | Children of the Heavenly Father

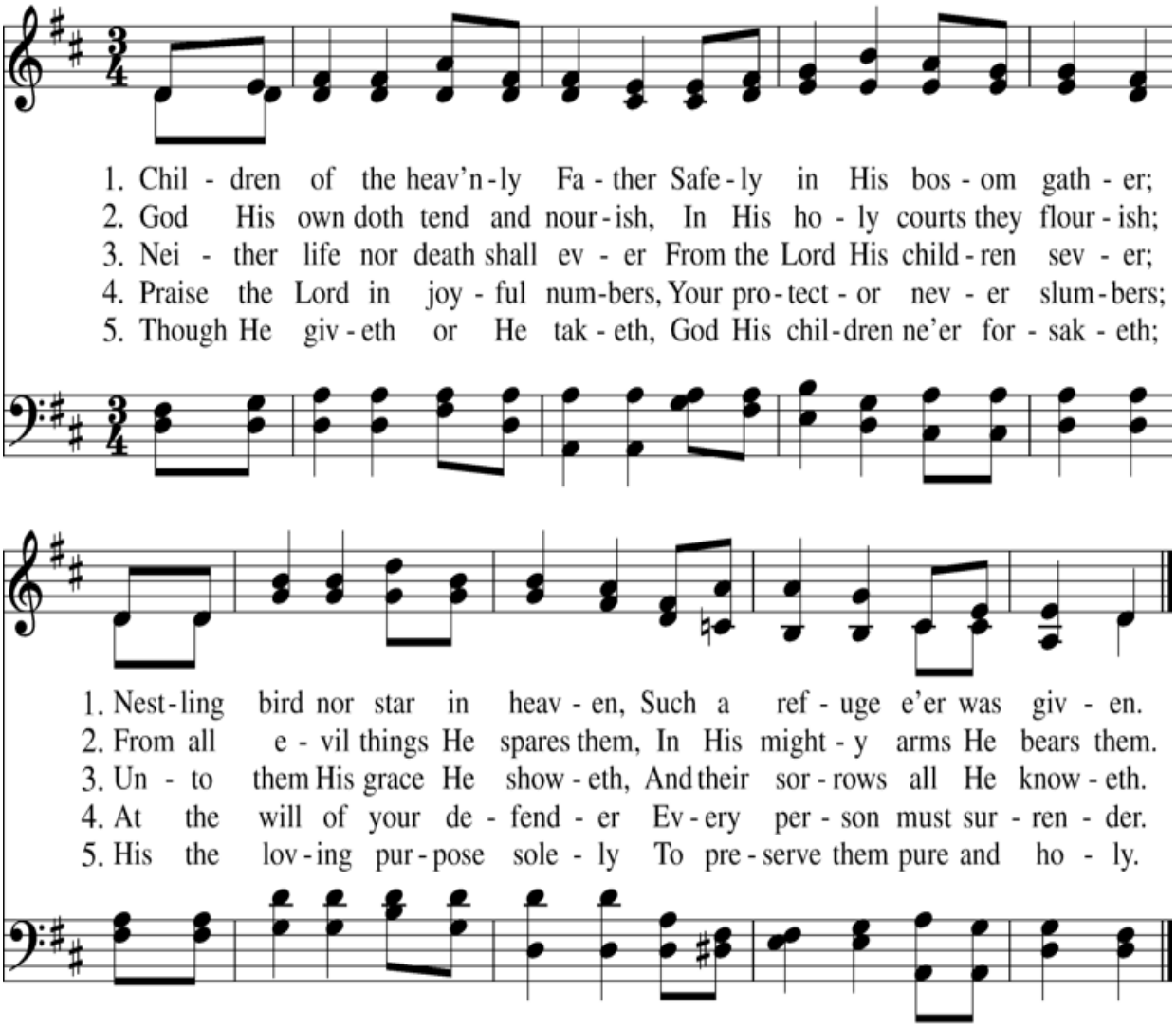

THE HOLY GOSPEL | Matthew 25:1-13

Please stand as able.

Deacon: The Holy Gospel of our Lord Jesus Christ according to Matthew.
People: Glory to you, Lord Christ.

Jesus said, "Then the kingdom of heaven will be like this. Ten bridesmaids took their lamps and went to meet the bridegroom. Five of them were foolish, and five were wise. When the foolish took their lamps, they took no oil with them; but the wise took flasks of oil with their lamps. As the bridegroom was delayed, all of them became drowsy and slept. But at midnight there was a shout, 'Look! Here is the bridegroom! Come out to meet him.' Then all those bridesmaids got up and trimmed their lamps. The foolish said to the wise, 'Give us some of your oil, for our lamps are going out.' But the wise replied, 'No! there will not be enough for you and for us; you had better go to the dealers and buy some for yourselves.' And while they went to buy it, the bridegroom came, and those who were ready went with him into the wedding banquet; and the door was shut. Later the other bridesmaids came also, saying, 'Lord, lord, open to us.' But he replied, 'Truly I tell you, I do not know you.' Keep awake therefore, for you know neither the day nor the hour."

Deacon: The Gospel of the Lord.
People: Praise to you, Lord Christ.

At the invitation of the preacher, all sit for

THE HOMILY — The Rev. Tim Murray

All stand and join in saying

THE NICENE CREED — BCP, p. 358

WE believe in one God, the Father, the Almighty, maker of heaven and earth, of all that is, seen and unseen. We believe in one Lord, Jesus Christ, the only Son of God, eternally begotten of the Father, God from God, Light from Light, true God from true God, begotten, not made, of one Being with the Father. Through him all things were made. For us and for our salvation he came down from heaven: by the power of the Holy Spirit he became incarnate from the Virgin Mary, and was made man. For our sake he was crucified under Pontius Pilate; he suffered death and was buried. On the third day he rose again in accordance with the Scriptures; he ascended into heaven and is seated at the right hand of the Father. He will come again in glory to judge the living and the dead, and his kingdom will have no end. We believe in the Holy Spirit, the Lord, the giver of life, who proceeds from the Father and the Son. With the Father and the Son he is worshiped and glorified. He has spoken through the Prophets. We believe in one holy catholic and apostolic Church. We acknowledge one baptism for the forgiveness of sins. We look for the resurrection of the dead, and the life of the world to come. Amen.

PRAYERS OF THE PEOPLE | Form III — BCP, p. 387

The Leader and People pray responsively

Intercessor Father, we pray for your holy Catholic Church;
People That we all may be one.

Intercessor Grant that every member of the Church may truly and humbly serve you;
People That your Name may be glorified by all people.

Intercessor We pray for all bishops, priests, and deacons;
People That they may be faithful ministers of your Word and Sacraments.

Intercessor We pray for all who govern and hold authority in the nations of the world;
People That there may be justice and peace on the earth.

Intercessor Give us grace to do your will in all that we undertake;
People That our works may find favor in your sight.

Intercessor Have compassion on those who suffer from any grief or trouble;
People That they may be delivered from their distress.

Intercessor Give to the departed eternal rest;
People Let light perpetual shine upon them.

Intercessor We praise you for your saints who have entered into joy;
People May we also come to share in your heavenly kingdom.

Intercessor Let us pray for our own needs and those of others.

Then the Celebrant adds a concluding collect.

THE CONFESSION AND ABSOLUTION

BCP, p. 360

The Deacon says:
Let us confess our sins against God and our neighbor.

Celebrant and People

Most merciful God, we confess that we have sinned against you in thought, word, and deed, by what we have done, and by what we have left undone. We have not loved you with our whole heart; we have not loved our neighbors as ourselves. We are truly sorry and we humbly repent. For the sake of your Son Jesus Christ, have mercy on us and forgive us; that we may delight in your will, and walk in your ways, to the glory of your Name. Amen.

The Celebrant says
Almighty God have mercy on you, forgive you all your sins through our Lord Jesus Christ, strengthen you in all goodness, and by the power of the Holy Spirit keep you ineternal life. Amen.

THE PEACE

Celebrant: The Peace of the Lord be always with you.
People: And also with you.

All may greet one another with the Peace of Christ.
Then all sit for

PARISH ANNOUNCEMENTS

THE LITURGY OF THE EUCHARIST

THE OFFERTORY

To support the mission, ministry, work, and witness of St. Michael's electronically, scan the code in this bulletin using your mobile device.

MUSIC AT THE OFFERTORY | I know that my Redeemer liveth — *The Messiah, G. F. Handel*
Sara Torbeck, soprano

DOXOLOGY | Hymn 380, Verse 3 — *Old 100th*

Praise God, from whom all blessings flow; praise him, all creatures here below; praise him above, ye heavenly host: praise Father, Son, and Holy Ghost. Amen.

THE GREAT THANKSGIVING | EUCHARISTIC PRAYER B — BCP, p. 367

Please stand as able

Celebrant The Lord be with you.
People And also with you.
Celebrant Lift up your hearts.
People We lift them to the Lord.
Celebrant Let us give thanks to the Lord our God.
People It is right to give him thanks and praise.

The celebrant proceeds

It is right, and a good and joyful thing, always and everywhere to give thanks to you, Father Almighty, Creator of heaven and earth.

Here a Proper Preface is sung or said on all Sundays, and on other occasions as appointed.

Therefore we praise you, joining our voices with Angels and Archangels and with all the company of heaven, who for ever sing this hymn to proclaim the glory of your Name:

All join in singing

SANCTUS | S 125 Holy, Holy, Holy *Richard Proulx*

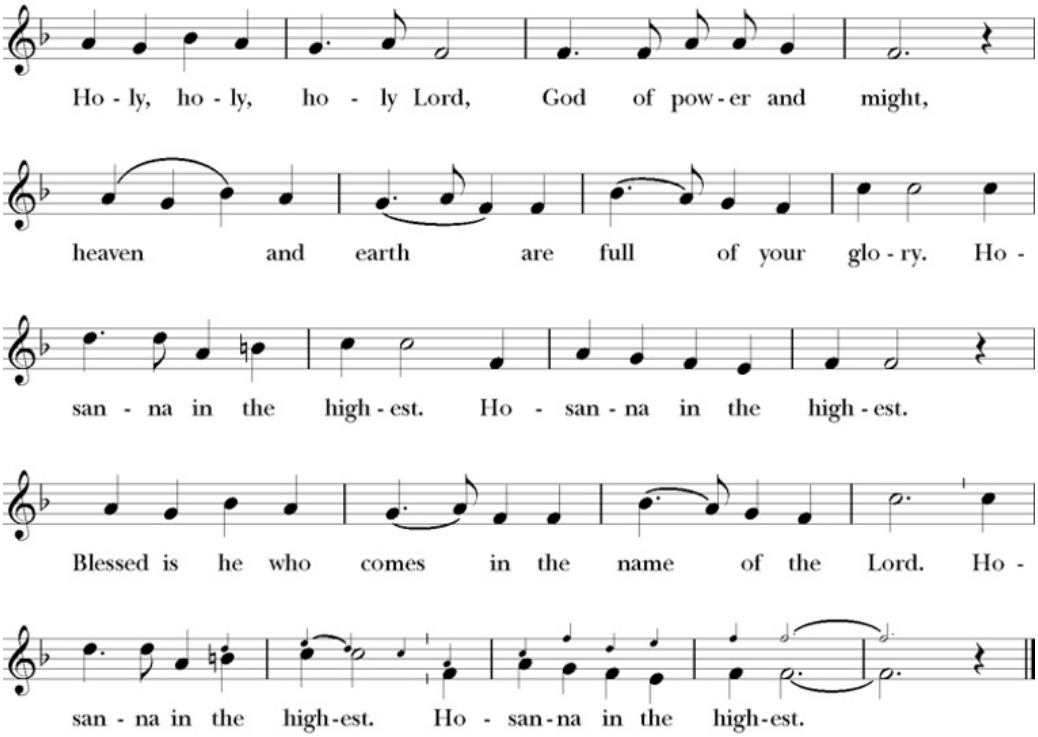

The people stand or kneel. The Celebrant continues.

We give thanks to you, O God, for the goodness and love which you have made known to us in creation; in the calling of Israel to be your people; in your Word spoken through the prophets; and above all in the Word made flesh, Jesus, your Son. For in these last days you sent him to be incarnate from the Virgin Mary, to be the Savior and Redeemer of the world. In him, you have delivered us from evil, and made us worthy to stand before you. In him, you have brought us out of error into truth, out of sin into righteousness, out of death into life.
On the night before he died for us, our Lord Jesus Christ took bread; and when he had given thanks to you, he broke it, and gave it to his disciples, and said, "Take, eat: This is my Body, which is given for you. Do this for the remembrance of me." After supper he took the cup of wine; and when he had given thanks, he gave it to them, and said, "Drink this, all of you: This is my Blood of the new Covenant, which is shed for you and for many for the forgiveness of sins. Whenever you drink it, do this for the remembrance of me."

Therefore, according to his command, O Father,

Celebrant and People
We remember his death,
We proclaim his resurrection,
We await his coming in glory;

The Celebrant continues

And we offer our sacrifice of praise and thanksgiving to you, O Lord of all; presenting to you, from your creation, this bread and this wine.

We pray you, gracious God, to send your Holy Spirit upon these gifts that they may be the Sacrament of the Body of Christ and his Blood of the new Covenant. Unite us to your Son in his sacrifice, that we may be acceptable through him, being sanctified by the Holy Spirit. In the fullness of time, put all things in subjection under your Christ, and bring us to that heavenly country where, with all your saints, we may enter the everlasting heritage of your sons and daughters; through Jesus Christ our Lord, the firstborn of all creation, the head of the Church, and the author of our salvation.

By him, and with him, and in him, in the unity of the Holy Spirit all honor and glory is yours, Almighty Father, now and for ever. AMEN.

And now, as our Savior Christ has taught us, we are bold to say,

THE LORD'S PRAYER

BCP, p. 364

Celebrant and People:

Our Father, who art in heaven, hallowed be thy Name, thy kingdom come, thy will be done, on earth as it is in heaven. Give us this day our daily bread. And forgive us our trespasses, as we forgive those who trespass against us. And lead us not into temptation, but deliver us from evil. For thine is the kingdom, and the power, and the glory, for ever and ever. Amen.

THE BREAKING OF THE BREAD

The Celebrant breaks the consecrated Bread. A period of silence is kept.
Then all join in singing

Celebrant: Alleluia. Christ our Passover is sacrificed for us;
People: Therefore let us keep the feast. Alleluia.

FRACTION ANTHEM | S154

David Hurd

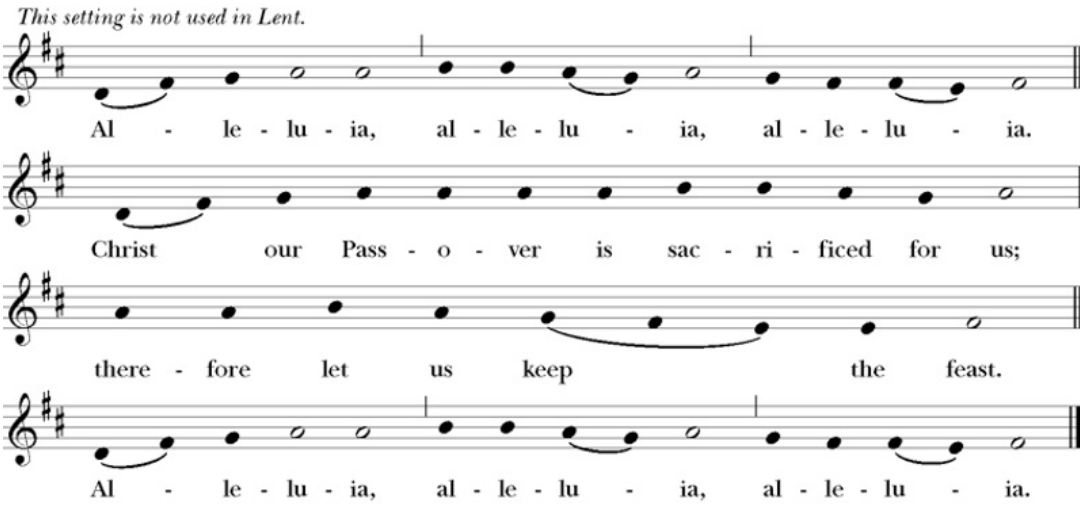

THE COMMUNION

All baptized Christians are welcome to receive the sacrament of Holy Communion.
Gluten-free wafers are available. Please make your need known at the altar rail.
Those who do not wish to receive Holy Communion may come forward for a blessing.
Please indicate this to the priest by crossing your arms over your chest.

Celebrant: The Gifts of God for the People of God. Take them in remembrance that Christ died for you, and feed on him in your hearts by faith, with thanksgiving.

MUSIC AT COMMUNION | 454 Jesus came adored by angels *Lowry*
V1 ALL V2 Men (TB) V3 Women (SA) V4 ALL

After Communion, all kneel and say

THE POSTCOMMUNION PRAYER BCP, p. 365

Deacon: Let us pray.

Celebrant and People:

Eternal God, heavenly Father, you have graciously accepted us as living members of your Son our Savior Jesus Christ, and you have fed us with spiritual food in the Sacrament of his Body and Blood. Send us now into the world in peace, and grant us strength and courage to love and serve you with gladness and singleness of heart; through Christ our Lord. Amen.

BLESSING

The celebrant blesses the people; the people respond Amen

CLOSING HYMN | 620 Jerusalem my happy home *Land of Rest*

DISMISSAL

Celebrant: Go in peace to love and serve the Lord.
People: Thanks be to God.

POSTLUDE | Jerry Egger, organ

ASSISTING IN THE LITURGY

Randy Lewis	LEM
Sandy Rauschenberg	LEM
Ann Ryba	Lector
John Davis	Usher
Jeff Cross	Usher
Eddie Taylor	Acolyte
Ben Deichmann	Acolyte
Michelle Chan	Altar Guild
Ann Ryba	Altar Guild
Kristen Krueger	Flower Guild

PARISH NEWS AND NOTICES

All Souls Requiem Mass, Duruflé Requiem - St. Michael's Adult Choir and guests from Chicago Master Singers will present a stunningly beautiful choral masterpiece, the Requiem setting by French composer Maurice Duruflé as part of a liturgical Mass for the dead remembering our departed loved ones on November 8th at 4:00 p.m. We are pleased to welcome guest organist Ricardo Ramirez to play this virtuosic piece, along with the lush accompaniment of a string quintet. Duruflé completed this requiem setting in 1947, inspired greatly by Gregorian plainchant melodies, which he wrapped in the rich harmonic language of his contemporaries such as Debussy and Fauré. The service is a quiet place to contemplate grief, remember loved ones, and renew a sense of hope and peace. A special part of this worship service includes reciting aloud the names of our departed loved ones. Please invite family, friends, and music lovers to this special service. May God's deep and everlasting peace surround you this day and always!

Veterans Day Service - Wednesday November 11, 12:00 p.m.

Newcomers Breakfast - Are you new or returning to St. Michael's? Please join us for a welcome breakfast between the services on November 15th in the Community Room. 8:45-10:00 am This breakfast will give you an opportunity to meet others who are new or returning. It also will give you a chance to chat with various ministry leaders and learn how to get involved at St. Michael's. Please RSVP to Mary Ann Seagrist at 847-212-4218

A Seat at the Holiday Table - If you will be alone this holiday season and would enjoy sharing a meal with others, please contact Trish or Carol. They will connect you with a parish family that has room at their table and would be happy to welcome you as their guest. If you would like to host a guest, please contact Trish at 847-436-8388 or Carol at 847-815-7445.

Katy's Christmas Baskets - Baskets are due by November 29th, in the St. Michael's Community Room.
This ministry honors Katy Pepper, who coordinated our Christmas basket program for many years. We remember her kindness and generosity through our parish's commitment to supporting less fortunate families during the Advent and Christmas season.

St. Michael's Giving Tree - Return your wrapped gift to the Community Room by Sunday, November 29th. For questions please contact Llora Wonder, llkwonder18@gmail.com or Gwen Weibel, gwen.crombie@gmail.com.

Christmas Eve Children's Pageant - This Christmas Eve, we invite the children of St. Michael's Preschool, our parish, and the wider Barrington community to help us tell the greatest story ever told. Join us on Thursday, December 24, at 2 p.m. for a joyful and informal Children's Christmas Pageant as we celebrate the birth of Jesus. Children ages 3–17 are invited to participate, with speaking roles available for older children. Whether your family has been part of St. Michael's for years or this will be your first visit, we would love for your children to be part of this special afternoon. No church membership or previous pageant experience is necessary. See the SWORD for more information. We can't wait to share the wonder of Christmas with your family!

Book Club - The Sweetness at the Bottom of the Pie, by Alan Bradley, is a 2009 historical mystery novel and the first book in the Flavia de Luce series. Christine Olson will be the discussion leader at our Wednesday, November 18th, meeting. We meet at 7:00 p.m. in the church library, and new members are always welcome.
Questions? Contact Kathi Frelk, kfrelk4@gmail.com.

And All The Angels - Christmas Sale - Saturday, November 21 | 9:00 a.m. to 4:00 p.m. Begin the season with gifts that carry a little meaning. Our annual Christmas sale will feature Advent calendars, olive wood angels, crosses, and nativities from the Holy Land, along with ornaments, seasonal décor, and more.

Advent and Christmas Flowers - Help us prepare St. Michael's for the beauty of the coming season. Gifts toward our Advent greenery and Christmas flowers may be offered in memory of someone you love or in thanksgiving for the blessings of your life. Each gift helps adorn the church as we await and celebrate the birth of Christ. Donation envelopes can be found in the narthex

Women's Advent Gathering - Join us Monday, December 7, 6:00 p.m. - 9:00 p.m. in the Community Room. "Creating a Space for Expectant Hope" is an Advent gathering for the women of St. Michael's and their guests. We will gather together to socialize, contemplate the Advent season and relax! Sandwiches, homemade soups and holiday cookies will be served. Please watch the SWORD for more information on how to RSVP.

WEEKLY EVENTS

Children's Sunday School | Sundays, 10:00 a.m.
Tuesday Morning Women's Bible Study | Tuesdays 9:30-11:00 a.m.
Tuesday Evening Women's Bible Study via Zoom | Tuesdays 7:00-8:30 p.m.
Adult Choir Rehearsal | Thursdays 6:00-7:30 p.m.
Men's Fellowship | Fridays at 6:00 a.m.

MONTHLY EVENTS

Stock the Shelves | Third Sunday of Every Month
Prayer Shawl | Second Friday of Every Month. 1:00 p.m., Library
Prayer Shawl | Last Tuesday of Every Month 6:30 p.m., Library
Book Club | Third Wednesday of Every Month 7:00 p.m., Library

PARISH CALENDAR

Sunday, November 8
4:00 p.m., All Souls' Requiem Mass

Wednesday, November 11
12:00 p.m., Veterans' Day Mass

Sunday, November 15
Stock the Shelves Sunday

Sunday, November 15
8:45 a.m., Newcomers' Breakfast, Community Room

Saturday, November 21
9:00 a.m.-4:00 p.m. And All The Angels Christmas sale

Sunday, November 22
9:00 a.m.-1:00 p.m. And All The Angels Christmas sale

Thursday, November 26
Thanksgiving

Sunday, November 29
Katy's Christmas Baskets & Giving Tree gifts are due. Please bring baskets and gifts to the Community Room.

Sunday, December 6
11:15 a.m., St. Nicholas Day

Monday, December 7
6:00 p.m., Women's Advent Gathering, Community Room

Sunday, December 13
10:00 a.m., Lessons & Carols

Giving Link

Newsletter Sign Up

Prayer Requests

Barb, Curtis, Mr. and Mrs. K and family, Suzanne, Leo, Morgan, Bert, Tom, Heather, Andrew, Sam, Jamie, Maribeth, Bob, George, Jackie, Katie and Jim, Mitzi, Paul, Braelyn, Kathy, Doug, Mary, John, Teresa, Liam and family, Nancy, Dave, Brian, Patty, and for all whom you alone know.

Birthdays	Anniversaries	Remembrances
11/8 Sandy Rauschenberg		11/9 Beverly Foort
11/10 Carter Brett		11/10 Max Wallach
11/11 Nella Rose Torbeck		11/11 Myra Driever
11/12 David Brooks		11/12 Karen Rowland
11/13 Edward Tilly		11/12 Allen Cumming
		11/13 Norman Jones
		11/13 Patricia Yager
		11/14 Frank Kohlhase



ST. MICHAEL'S EPISCOPAL CHURCH

647 Dundee Avenue • Barrington, IL 60010

stmichaelsbarrington.org • 847-381-2323

The Rev. Nathan Huddleston, Rector
The Rev. Jim Swarthout, Associate Priest
The Rev. Tim Murray, Deacon
Jamie Cisco, Parish & Communications Administrator
Carol Hebert, Accountant
Kay Lewis, Youth Minister
Kim Curtis, Sunday School Director & Operations
Sara Torbeck, Director of Music
Jerry Egger, Organist

"Permission to reprint, podcast, and/or stream the music in this service obtained from ONE LICENSE with license #A-70439, CCLI License #2336238, St. James Press #22788 All rights reserved"