ST. MICHAEL'S BARRINGTON

CHRIST THE KING
LAST SUNDAY AFTER PENTECOST

November 22, 2026
The Holy Eucharist
10:00 a.m.

Welcome to St. Michael's Barrington. We are so glad you are here. Whether you are visiting with us for the first time today, or St. Michael's is your church home, we welcome you and are glad you are joining us. Wherever you are in your spiritual journey, we invite you to continue to explore a deeper relationship with God and a stronger spiritual life. New here? Please complete a welcome card located in the pews and place it in the offering plate, or visit www.stmichaelsbarrington.org/who-we-are and complete a newcomer form at the Membership tab. Be sure to silence all mobile phones and other electronic devices.

THE ENTRANCE RITE

The service follows the order for Holy Eucharist: Rite Two, which begins on page 355 in The Book of Common Prayer.

PRELUDE | A. Vivaldi Concerto for two cellos in G Minor, RV531, Allegro

Melina Okun, Cello
Suran Soni, Cello
Alex Mroz, Piano

The bells will ring three times, inviting the congregation to stand.

OPENING HYMN | 494 Crown Him with Many Crowns, *Diademata*

OPENING ACCLAMATION

Celebrant: Blessed be God: Father, Son, and Holy Spirit.
People: And blessed be his kingdom, now and for ever. Amen.

The Celebrant says

COLLECT FOR PURITY BCP, p. 355

Almighty God, to you all hearts are open, all desires known, and from you no secrets are hid: Cleanse the thoughts of our hearts by the inspiration of your Holy Spirit, that we may perfectly love you, and worthily magnify your holy Name; through Christ our Lord. Amen.

All join in singing

Glory to God, S280 *Powell*

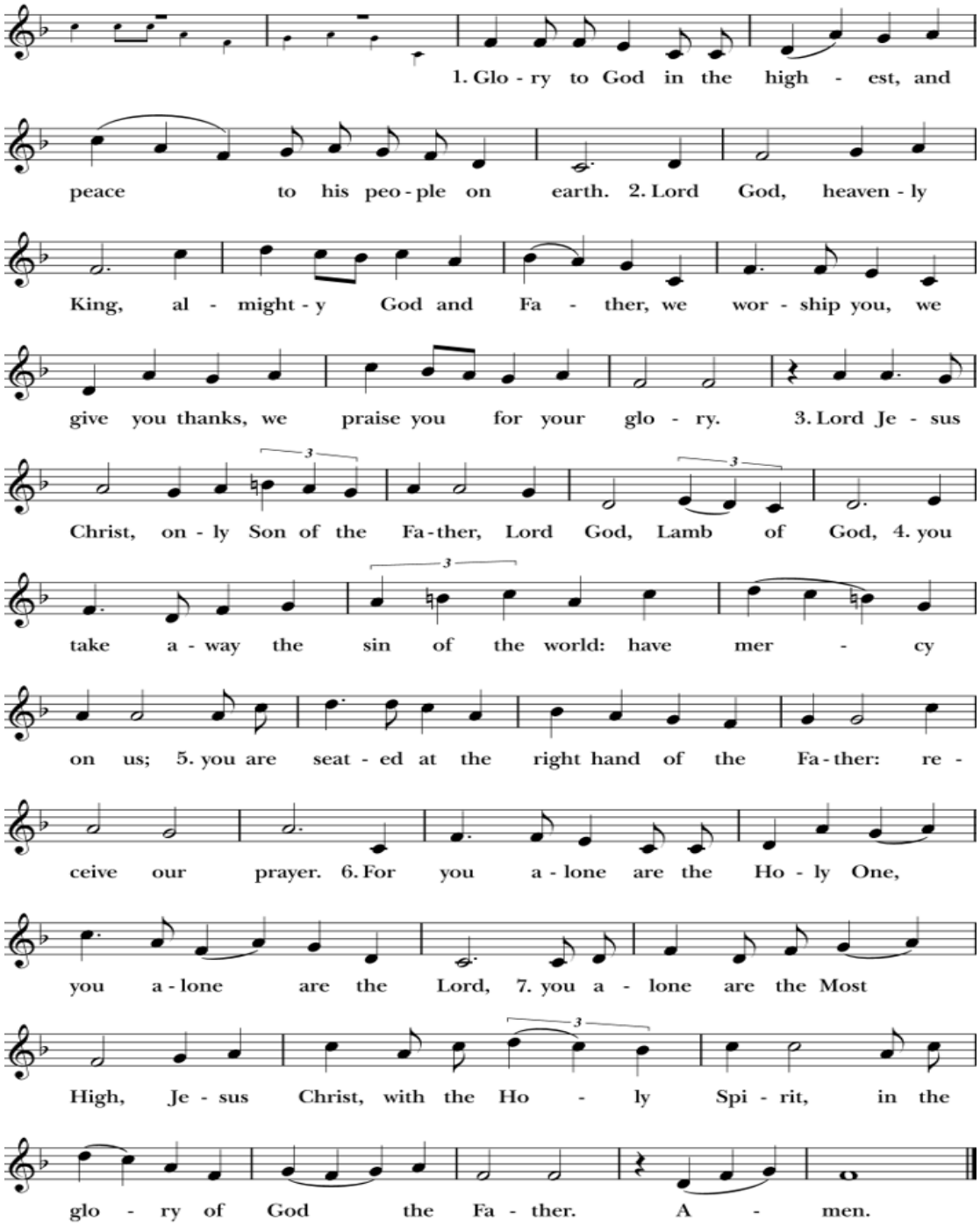

Music: Robert Powell (b. 1932), rev. Setting: Copyright © Church Publishing Inc.

THE SALUTATION AND COLLECT OF THE DAY BCP, p. 236

Celebrant: The Lord be with you.
People: And also with you.
Celebrant: Let us pray.

Almighty and everlasting God, whose will it is to restore all things in your well-beloved Son, the King of kings and Lord of lords: Mercifully grant that the peoples of the earth, divided and enslaved by sin, may be freed and brought together under his most gracious rule; who lives and reigns with you and the Holy Spirit, one God, now and for ever. Amen.

THE LITURGY OF THE WORD

All sit for

THE LESSON | Ephesians 1:15-23

I have heard of your faith in the Lord Jesus and your love toward all the saints, and for this reason I do not cease to give thanks for you as I remember you in my prayers. I pray that the God of our Lord Jesus Christ, the Father of glory, may give you a spirit of wisdom and revelation as you come to know him, so that, with the eyes of your heart enlightened, you may know what is the hope to which he has called you, what are the riches of his glorious inheritance among the saints, and what is the immeasurable greatness of his power for us who believe, according to the working of his great power. God put this power to work in Christ when he raised him from the dead and seated him at his right hand in the heavenly places, far above all rule and authority and power and dominion, and above every name that is named, not only in this age but also in the age to come. And he has put all things under his feet and has made him the head over all things for the church, which is his body, the fullness of him who fills all in all.

Lector: The Word of the Lord.
People: Thanks be to God.

The choristers sing

PSALM **1**00
Jubilate Deo

1 Be joyful in the LORD, all you lands; *
serve the LORD with gladness
and come before his presence with a song.
2 Know this: The LORD himself is God; *
he himself has made us, and we are his;
we are his people and the sheep of his pasture.

3 Enter his gates with thanksgiving;
go into his courts with praise; *
give thanks to him and call upon his Name.
4 For the LORD is good;
his mercy is everlasting; *
and his faithfulness endures from age to age.

Glory be to the Father and to the Son
and to the Holy Spirit
as it was in the beginning, is now and ever shall be,
world without end; Amen.

All stand and join in singing the hymn.

HYMN AT THE GOSPEL PROCESSION | 616 Hail to the Lord's Annointed Verses 1 & 2

Es flog ein kleins Waldvögelein

THE HOLY GOSPEL | Matthew 25:31-46

Please stand as able.

Deacon: The Holy Gospel of our Lord Jesus Christ according to Matthew.
People: Glory to you, Lord Christ.

Jesus said, "When the Son of Man comes in his glory, and all the angels with him, then he will sit on the throne of his glory. All the nations will be gathered before him, and he will separate people one from another as a shepherd separates the sheep from the goats, and he will put the sheep at his right hand and the goats at the left. Then the king will say to those at his right hand, 'Come, you that are blessed by my Father, inherit the kingdom prepared for you from the foundation of the world; for I was hungry and you gave me food, I was thirsty and you gave me something to drink, I was a stranger and you welcomed me, I was naked and you gave me clothing, I was sick and you took care of me, I was in prison and you visited me.' Then the righteous will answer him, 'Lord, when was it that we saw you hungry and gave you food, or thirsty and gave you something to drink? And when was it that we saw you a stranger and welcomed you, or naked and gave you clothing? And when was it that we saw you sick or in prison and visited you?' And the king will answer them, 'Truly I tell you, just as you did it to one of the least of these who are members of my family, you did it to me.' Then he will say to those at his left hand, 'You that are accursed, depart from me into the eternal fire prepared for the devil and his angels; for I was hungry and you gave me no food, I was thirsty and you gave me nothing to drink, I was a stranger and you did not welcome me, naked and you did not give me clothing, sick and in prison and you did not visit me.' Then they also will answer, 'Lord, when was it that we saw you hungry or thirsty or a stranger or naked or sick or in prison, and did not take care of you?' Then he will answer them, 'Truly I tell you, just as you did not do it to one of the least of these, you did not do it to me.' And these will go away into eternal punishment, but the righteous into eternal life."

Deacon: The Gospel of the Lord.
People: Praise to you, Lord Christ.

HYMN AT THE GOSPEL RECESSIONAL | 616 Hail to the Lord's Annointed Verses 4 & 5

Es flog ein kleins Waldvögelein

At the invitation of the preacher, all sit for

THE HOMILY

The Rev. Jim Swarthout

All stand and join in saying

THE NICENE CREED

BCP, p. 358

We believe in one God, the Father, the Almighty, maker of heaven and earth, of all that is, seen and unseen. We believe in one Lord, Jesus Christ, the only Son of God, eternally begotten of the Father, God from God, Light from Light, true God from true God, begotten, not made, of one Being with the Father. Through him all things were made. For us and for our salvation he came down from heaven: by the power of the Holy Spirit he became incarnate from the Virgin Mary, and was made man. For our sake he was crucified under Pontius Pilate; he suffered death and was buried. On the third day he rose again in accordance with the Scriptures; he ascended into heaven and is seated at the right hand of the Father. He will come again in glory to judge the living and the dead, and his kingdom will have no end. We believe in the Holy Spirit, the Lord, the giver of life, who proceeds from the Father and the Son. With the Father and the Son he is worshiped and glorified. He has spoken through the Prophets. We believe in one holy catholic and apostolic Church. We acknowledge one baptism for the forgiveness of sins. We look for the resurrection of the dead, and the life of the world to come. Amen.

PRAYERS OF THE PEOPLE | Form III

BCP, p. 387

The Leader and People pray responsively

Intercessor Father, we pray for your holy Catholic Church;
People That we all may be one.

Intercessor Grant that every member of the Church may truly and humbly serve you;
People That your Name may be glorified by all people.

Intercessor We pray for all bishops, priests, and deacons;
People That they may be faithful ministers of your Word and Sacraments.

Intercessor We pray for all who govern and hold authority in the nations of the world;
People That there may be justice and peace on the earth.

Intercessor Give us grace to do your will in all that we undertake;
People That our works may find favor in your sight.

Intercessor Have compassion on those who suffer from any grief or trouble;
People That they may be delivered from their distress.

Intercessor Give to the departed eternal rest;
People Let light perpetual shine upon them.

Intercessor We praise you for your saints who have entered into joy;
People May we also come to share in your heavenly kingdom.

Intercessor Let us pray for our own needs and those of others.

Then the Celebrant adds a concluding collect.

THE CONFESSION AND ABSOLUTION BCP, p. 360

The Deacon says:
Let us confess our sins against God and our neighbor.

Celebrant and People

Most merciful God, we confess that we have sinned against you in thought, word, and deed, by what we have done, and by what we have left undone. We have not loved you with our whole heart; we have not loved our neighbors as ourselves. We are truly sorry and we humbly repent. For the sake of your Son Jesus Christ, have mercy on us and forgive us; that we may delight in your will, and walk in your ways, to the glory of your Name. Amen.

The Celebrant says
Almighty God have mercy on you, forgive you all your sins through our Lord Jesus Christ, strengthen you in all goodness, and by the power of the Holy Spirit keep you in eternal life. Amen.

THE PEACE

Celebrant: The Peace of the Lord be always with you.
People: And also with you.

All may greet one another with the Peace of Christ.
Then all sit for

PARISH ANNOUNCEMENTS

A Blessing for Kathryn and Jim Roche.

THE LITURGY OF THE EUCHARIST

THE OFFERTORY

To support the mission, ministry, work, and witness of St. Michael's electronically, scan the code in this bulletin using your mobile device.

MUSIC AT THE OFFERTORY | The King of Glory Praise, J. Darwall *arr. Marcus Wiley*

DOXOLOGY | Hymn 380, Verse 3 *Old 100th*

Praise God, from whom all blessings flow; praise him, all creatures here below; praise him above, ye heavenly host: praise Father, Son, and Holy Ghost. Amen.

THE GREAT THANKSGIVING | EUCHARISTIC PRAYER B BCP, p. 367

Please stand as able

Celebrant The Lord be with you.
People And also with you.

Celebrant Lift up your hearts.
People We lift them to the Lord.

Celebrant Let us give thanks to the Lord our God.
People It is right to give him thanks and praise.

The celebrant proceeds

It is right, and a good and joyful thing, always and everywhere to give thanks to you, Father Almighty, Creator of heaven and earth.

Here a Proper Preface is sung or said on all Sundays, and on other occasions as appointed.

Therefore we praise you, joining our voices with Angels and Archangels and with all the company of heaven, who for ever sing this hymn to proclaim the glory of your Name:

All join in singing

SANCTUS | S 125 Holy, Holy, Holy *Richard Proulx*

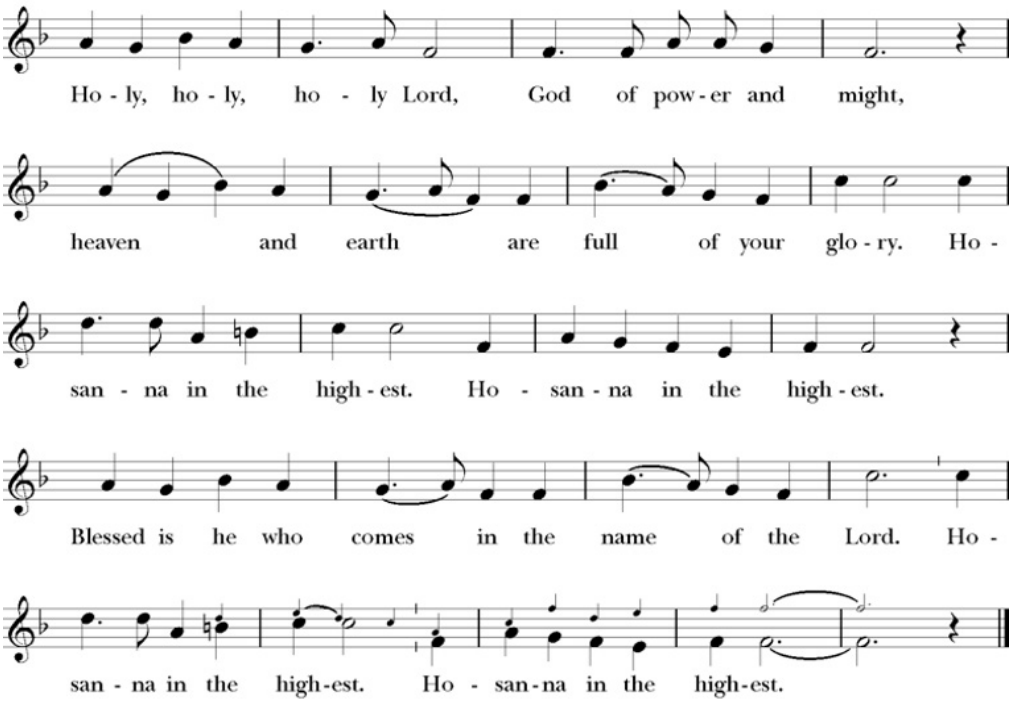

The people stand or kneel. The Celebrant continues.

We give thanks to you, O God, for the goodness and love which you have made known to us in creation; in the calling of Israel to be your people; in your Word spoken through the prophets; and above all in the Word made flesh, Jesus, your Son. For in these last days you sent him to be incarnate from the Virgin Mary, to be the Savior and Redeemer of the world. In him, you have delivered us from evil, and made us worthy to stand before you. In him, you have brought us out of error into truth, out of sin into righteousness, out of death into life.
On the night before he died for us, our Lord Jesus Christ took bread; and when he had given thanks to you, he broke it, and gave it to his disciples, and said, "Take, eat: This is my Body, which is given for you. Do this for the remembrance of me." After supper he took the cup of wine; and when he had given thanks, he gave it to them, and said, "Drink this, all of you: This is my Blood of the new Covenant, which is shed for you and for many for the forgiveness of sins. Whenever you drink it, do this for the remembrance of me."

Therefore, according to his command, O Father,

Celebrant and People

We remember his death,
We proclaim his resurrection,
We await his coming in glory;

The Celebrant continues

And we offer our sacrifice of praise and thanksgiving to you, O Lord of all; presenting to you, from your creation, this bread and this wine.

We pray you, gracious God, to send your Holy Spirit upon these gifts that they may be the Sacrament of the Body of Christ and his Blood of the new Covenant. Unite us to your Son in his sacrifice, that we may be acceptable through him, being sanctified by the Holy Spirit. In the fullness of time, put all things in subjection under your Christ, and bring us to that heavenly country where, with all your saints, we may enter the everlasting heritage of your sons and daughters; through Jesus Christ our Lord, the firstborn of all creation, the head of the Church, and the author of our salvation.

By him, and with him, and in him, in the unity of the Holy Spirit all honor and glory is yours, Almighty Father, now and for ever. AMEN.

And now, as our Savior Christ has taught us, we are bold to say,

THE LORD'S PRAYER

BCP, p. 364

Celebrant and People:

Our Father, who art in heaven, hallowed be thy Name, thy kingdom come, thy will be done, on earth as it is in heaven. Give us this day our daily bread. And forgive us our trespasses, as we forgive those who trespass against us. And lead us not into temptation, but deliver us from evil. For thine is the kingdom, and the power, and the glory, for ever and ever. Amen.

THE BREAKING OF THE BREAD

The Celebrant breaks the consecrated Bread. A period of silence is kept.
Then all join in singing

Celebrant: Alleluia. Christ our Passover is sacrificed for us;
People: Therefore let us keep the feast. Alleluia.

FRACTION ANTHEM | S154 *David Hurd*

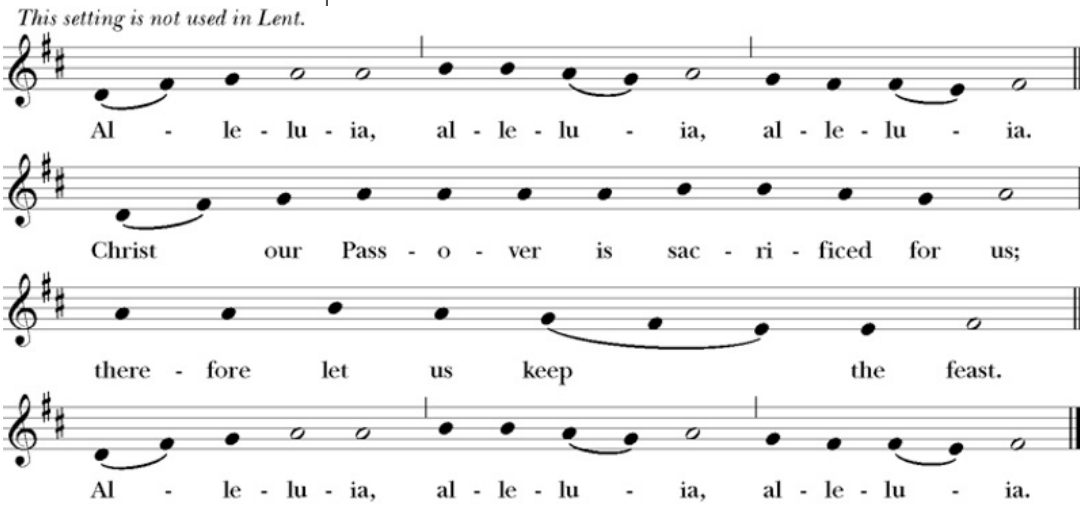

THE COMMUNION

All baptized Christians are welcome to receive the sacrament of Holy Communion.
Gluten-free wafers are available. Please make your need known at the altar rail.
Those who do not wish to receive Holy Communion may come forward for a blessing.
Please indicate this to the priest by crossing your arms over your chest.

Celebrant: The Gifts of God for the People of God. Take them in remembrance that Christ died for you, and feed on him in your hearts by faith, with thanksgiving.

MUSIC AT COMMUNION | 301 Bread of the World in Mercy Broken *Rendez à Dieu*

After Communion, all kneel and say

THE POSTCOMMUNION PRAYER BCP, p. 365

Deacon: Let us pray.

Celebrant and People:

Eternal God, heavenly Father, you have graciously accepted us as living members of your Son our Savior Jesus Christ, and you have fed us with spiritual food in the Sacrament of his Body and Blood. Send us now into the world in peace, and grant us strength and courage to love and serve you with gladness and singleness of heart; through Christ our Lord. Amen.

BLESSING

The celebrant blesses the people; the people respond Amen.

CLOSING HYMN | 544 Jesus Shall Reign Where ere the Sun *Duke St.*

DISMISSAL

Deacon: Go in peace to love and serve the Lord.
People: Thanks be to God.

POSTLUDE | Jerry Egger, organ

ASSISTING IN THE LITURGY

David Rauschenberg	LEM
Sandy Rauschenberg	LEM
Pat Steed	Lector
John Davis	Usher
Ellen Lindeen	Usher
Eddie Taylor	Acolyte
Ben Deichmann	Acolyte
Debbie Garcia	Altar Guild
Kerry Kean	Altar Guild
Carol Hebert	Flower Guild

PARISH NEWS AND NOTICES

And All The Angels - Christmas Sale, Saturday, November 21, 9:00 a.m. to 5:00 p.m. and Sunday November 22, 9:00 a.m. to 1:00 p.m. Begin the season with gifts that carry a little meaning. Our annual Christmas sale will feature Advent calendars, olive wood angels, crosses, and nativities from the Holy Land, along with ornaments, seasonal décor, and more.

A Seat at the Holiday Table - If you will be alone this holiday season and would enjoy sharing a meal with others, please contact Trish or Carol. They will connect you with a parish family that has room at their table and would be happy to welcome you as their guest. If you would like to host a guest, please contact Trish at 847-436-8388 or Carol at 847-815-7445.

Katy's Christmas Baskets & Giving Tree - All families and seniors have been adopted! Baskets are due by November 29th and can be dropped off in the St. Michael's Community Room.
Just a few reminders: **Katy's Baskets**: Wrap and label all gifts, place Jewel gift card and receipts into an envelope, place the wrapped gifts and envelope into packing boxes. Attach the family number to all four sides of the box or boxes.
Senior Giving Tree: Purchase at least one gift from the wish list, wrap gift and return by November 29th.

St. Nicholas Day - Join us after services Sunday, December 6 for a St. Nicholas Day celebration. Children are invited to wear their favorite socks. We will leave the children's shoes in the hallway, where a special surprise of treats will appear. This beloved tradition will continue in the Community Room for coffee hour, hot chocolate, sweets, fun music and family Advent wreath making.

Christmas Eve Children's Pageant - This Christmas Eve, we invite the children of St. Michael's Preschool, our parish, and the wider Barrington community to help us tell the greatest story ever told. Join us on Thursday, December 24, at 2:00 p.m. for a joyful and informal Children's Christmas Pageant as we celebrate the birth of Jesus. Children ages 3–17 are invited to participate, with speaking roles available for older children. Whether your family has been part of St. Michael's for years or this will be your first visit, we would love for your children to be part of this special afternoon. No church membership or previous pageant experience is necessary. See the SWORD for more information. We can't wait to share the wonder of Christmas with your family!

Advent and Christmas Flowers - Help us prepare St. Michael's for the beauty of the coming season. Gifts toward our Advent greenery and Christmas flowers may be offered in memory of someone you love or in thanksgiving for the blessings of your life. Each gift helps adorn the church as we await and celebrate the birth of Christ. Donation envelopes can be found in the narthex.

Women's Advent Gathering - Join us Monday, December 7, 6:00 p.m.-9:00 p.m. in the Community Room. "Creating a Space for Expectant Hope" is an Advent gathering for the women of St. Michael's and their guests. We will gather together to socialize, contemplate the Advent season and relax! Sandwiches, homemade soups and holiday cookies will be served. Please watch the SWORD for more information on how to RSVP.

From the LiftLeaders Desk - Our LIFTERS have been busy this fall! They've hauled pallets back and forth for the Pumpkin Sale. The funds we earn from pumpkin sales help support various mission projects. Last year, our mission trip LIFTERS worked to clean up the grounds at St. Barnabas of the Dunes in the Miller Beach neighborhood of Gary, Indiana. This is a very small parish with limited funds and a small congregation. After serving at St. Barnabas of the Dunes, we decided to gift them $5,000 from our Mission Fund. They were able to secure a matching grant to help build a better, more accessible entrance to their church. On our return visit with the Confirmation students last month, our kids got to see the finished project. They also helped with additional grounds work as the parish continued to recover from the destructive storm in August.I love it when they can actually see how they can make a difference! It was a blessing to us as well as to them. Peace,"Miss Kay" Lewis

WEEKLY EVENTS

Children's Sunday School | Sundays 10:00 a.m.
Tuesday Morning Women's Bible Study | Tuesdays 9:30-11:00 a.m.
Tuesday Evening Women's Bible Study via Zoom | Tuesdays 7:00-8:30 p.m.
Adult Choir Rehearsal | Thursdays 6:00-7:30 p.m.
Men's Fellowship | Fridays at 6:00 a.m.

MONTHLY EVENTS

Stock the Shelves | Third Sunday of Every Month
Prayer Shawl | Second Friday of Every Month. 1:00 p.m., Library
Prayer Shawl | Last Tuesday of Every Month 6:30 p.m., Library
Book Club | Third Wednesday of Every Month 7:00 p.m., Library

PARISH CALENDAR

Sunday, November 22
9:00 a.m.-1:00 p.m., And All The Angels Christmas sale

Thursday, November 26
Thanksgiving

Sunday, November 29
Katy's Christmas Baskets & Giving Tree gifts are due. Please bring baskets and gifts to the Community Room.

Sunday, December 6
11:15 a.m., St. Nicholas Day Celebration, Community Room

Monday, December 7
6:00 p.m., Women's Advent Gathering, Community Room

Sunday, December 13
10:00 a.m., Advent Lessons & Carols

Sunday, December 20
11:15 a.m., Greening of the Church

Thursday, December 24
Christmas Eve Services
2:00 p.m., Children's Christmas Pageant
4:00 p.m., Festal Choral Eucharist
9:00 p.m., Festal Choral Eucharist

Friday, December 25
10:00 a.m., Christmas Day Service

Giving Link

Newsletter Sign Up

Prayer Requests

Connie and family, Taylor and family, TM, Barb, Curtis, Mr. and Mrs. K and family, Suzanne, Morgan, Bert, Tom, Heather, Andrew, Sam, Jamie, Bob, George, Jackie, Katie and Jim, Mitzi, Paul, Braelyn, Kathy, Doug, Mary, John, Teresa, Liam and family, Nancy, Dave, Brian, Patty, and for all whom you alone know.

Birthdays

11/22 Michelle Chan
11/23 Virginia Qualiardi
11/26 Nancy Carney
11/28 B. Rae Buckley
11/28 Elisabeth Schoon
11/27 Nancy Seth

Remembrances

11/22 Bob Walerius
11/22 Hugh McClure
11/22 Andrew Greene
11/23 Eric Plane
11/24 Richard Birge
11/28 Catherine Silver
11/28 Wendy Nagy



ST. MICHAEL'S EPISCOPAL CHURCH

647 Dundee Avenue • Barrington, IL 60010
stmichaelsbarrington.org • 847-381-2323

The Rev. Nathan Huddleston, Rector
The Rev. Jim Swarthout, Associate Priest
The Rev. Tim Murray, Deacon
Jamie Cisco, Parish & Communications Administrator
Carol Hebert, Accountant
Kay Lewis, Youth Minister
Kim Curtis, Sunday School Director & Operations
Sara Torbeck, Director of Music
Jerry Egger, Organist

"Permission to reprint, podcast, and/or stream the music in this service obtained from ONE LICENSE with license #A-70439, CCLI License #2336238, St. James Press #22788 All rights reserved"